

LLISTA PATRÓ

PAPALLONES DEL PARC NATURAL DE L'ALT PIRINEU

MARIPOSAS DEL PARQUE NATURAL DE L'ALT PIRINEU

BUTTERFLIES OF THE ALT PIRINEU NATURAL PARK

PAPILLONS DU PARC NATUREL ALT PIRINEU

Novembre - Noviembre – November – Novembre 2018

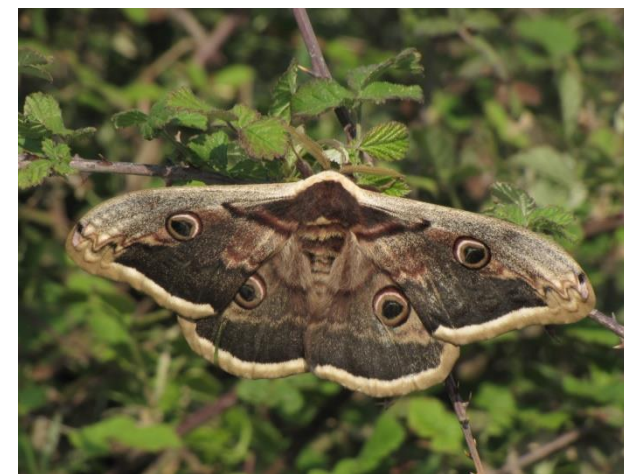
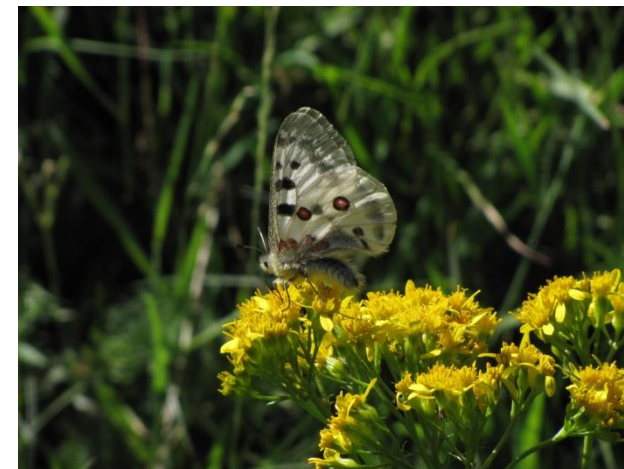

Parc Natural
de l'Alt Pirineu



Generalitat de Catalunya
Departament de Territori
i Sostenibilitat

Lista patró confeccionada amb la informació inclosa a **Garre, M. et al. (2017)** Noves addicions al catàleg dels lepidòpters del Parc Natural de l'Alt Pirineu –Butll. Soc. Cat. Lep., 108; **Garre, M. (2016)** *Llista patró de les papallones nocturnes del Parc Natural de l'Alt Pirineu*. Parc Natural de l'Alt Pirineu – Departament de Territori i Sostenibilitat. Llavorsí. Document inèdit, i **Loockwood, M (2009)**. Primera llista patró de les papallones diürnes del Parc Natural de l'Alt Pirineu. Informe inèdit i diverses citacions recollides entre el 2009 i el 2017 per part de varis col·laboradors.

Negreta més cursiva: espècie detectada dins els límits del PNAP o al seu entorn immediat
Cursiva: espècie detectada dins municipis del PNAP però clarament fora dels seus límits

PAPALLONES NOCTURNES (HETEROCERA) (20 famílies i 775 espècies)

Gelechioidea

Depressariidae (1 sp)

Agonopteryx cnicella (Treitschke, 1832)

Tortricoidea

Tortricidae

Tortricinae (4 sp)

Tortrix viridana (Linnaeus, 1758)

Aleimma loeflingiana (Linnaeus, 1758)

Eana argentana (Clerck, 1759)

Choristoneura hebenstreitella (Müller, 1764)

Olethreutinae (4 sp)

Hedya ochroleucana (Frölich, 1828)

Celypha cespitana (Hübner, [1817] 1796)

Epinotia rubiginosana (Herrich-Schäffer, 1851)

Notocelia cynosbatella (Linnaeus, 1758)

Cossoidea

Cossidae (2 sp)

Lamellocossus terebra (Denis & Schiffermüller, 1775)

Zeuzera pyrina (Linnaeus, 1761)

Pyraloidea

Cambridae

Cambrinae (1 sp)

Chrysoteuchia culmella (Linnaeus, 1758)

Odontiinae (1 sp)

Eurrhysis pollinalis (Denis & Schiffermüller, 1775)

Scopariinae (1 sp)

Scoparia ambigualis (Treitschke, 1829)

Limacodidae (1 sp)

Apoda limacodes (Hüfnagel, 1766)

Lasiocompoidea

Lasiocampidae

Lasiocampinae (9 sp)

Dendrolimus pini (Linnaeus, 1758)

Eriogaster lanestris (Linnaeus, 1758)

Lasiocampa (Pachygastris) trifolii (Denhodo & Schiffermüller, 1775)

Lasiocampa (Lasiocampa) quercus (Linnaeus, 1758)

Macrothylacia rubi (Linnaeus, 1758)

Malacosoma (Clisiocampa) neustria (Linnaeus, 1758)

Malacosoma (Clisiocampa) castrensis (Linnaeus, 1758)

Poecilocampa populi (Linnaeus, 1758)

Trichiura (Trichiura) crataegi (Linnaeus, 1758)

Gastropachynae (3 sp)

Gastropacha (Gastropacha) quercifolia (Linnaeus, 1758)

Odonestis pruni (Linnaeus, 1758)

Phyllodesma (Epicnaptera) suberifolium (Duponchel, 1842)

Bombycoidea

Saturniidae

Saturniinae (3 sp)

Saturnia (Saturnia) pyri (Denis & Schiffermüller, 1775)

Saturnia (Eudia) pavonia (Linnaeus, 1758)

Graellsia isabelae (Graells, 1849)

Agliinae (1 sp)

Aglia tau (Linnaeus, 1758)

Endromidae (1 sp)

Endromis versicolora (Linnaeus, 1758)

Sphingidae

Smerinthinae (2 sp)

Laothoe populi (Linnaeus, 1758)

Mimas tiliae (Linnaeus, 1758)

Sphinginae (3 sp)

Agrius convolvuli (Linnaeus, 1758)

Sphinx ligustri Linnaeus, 1758

Sphinx maurorum (Jordan, 1931)

Macroglossinae (7 sp)

Deilephila porcellus (Linnaeus, 1758)

Hemaris tityus (=scabiosae) (Linnaeus, 1758)

Hemaris fuciformis (Linnaeus, 1758)

Hyles euphorbiae (Linnaeus, 1758)

Hyles livornica (Esper, 1780)

Macroglossum stellatarum (Linnaeus, 1758)

Proserpinus proserpina (Pallas, 1772)

Drepanoidea

Drepanidae

Drepaninae (7 sp)

Cilix algerica Leraut, 2006

Cilix glaucata (Scopoli, 1763)

Cilix hispànica Pérez De-Gregorio & al., 2002

Drepana falcataria (Linnaeus, 1758)

Falcaria lacertinaria (Linnaeus, 1758)

Watsonalla binaria (Hufnagel, 1767)

Watsonalla uncinula (Borkhausen, 1790)

Thyatirinae (4 sp)

Achyla flavicornis (Linnaeus, 1758)

Ochropacha duplaris (Linnaeus, 1761)

Tethea ocularis (octogesima) (Linnaeus, 1767)

Tethea or (Denis & Schiffermüller, 1775)

Geometroidea

Geometridae

Archiearinae (1 sp)

Archiearis parthenias (Linnaeus, 1761)

Ennominae (87 sp)

Abraxas (Abraxas) grossulariata (Linnaeus, 1758)

Ennominae (continuació)

Abraxas (Calospilos) pantaria (Linnaeus, 1767)

Adalbertia castiliaria (Staudinger, 1900)

Aethalura punctulata (Denis & Schiffermüller, 1775)

Alcis jubata (Thunberg, 1788)

Alcis repandatus (Linnaeus, 1758)

Aleucis distinctata (Herrich-Schäffer, 1839)

Agriopis aurantiaria (Hübner, 1799)

Agriopis marginaria (Fabricius, 1776)

Angerona prunaria (Linnaeus, 1758)

Aspitates (Aspitates) gilvarius (Denis & Schiffermüller, 1775)

Ascotis selenaria (Denis & Schiffermüller, 1775)

Biston betularius (Linnaeus, 1758)

Biston stratararius (Hufnagel, 1767)

Bupalus piniarius (Linnaeus, 1758)

Cabera exanthemata (Scopoli, 1763)

Cabera pusaria (Linnaeus, 1758)

Campaea margaritaria (Linnaeus, 1761)

Charissa obscurata (=lividata) (Denis & Schiffermüller, 1775)

Chiasmia clathrata (Linnaeus, 1758)

Cleora cinctaria (Denis & Schiffermüller, 1775)

Colotois pennaria (Linnaeus, 1761)

Compsoptera opacaria (Hübner, 1819)

Costignophos crenulatus (Staudinger, 1871)

Crocallis elinguaris (Linnaeus, 1758)

Crocallis tusciaria (Borkhausen, 1793)

Crocota peletieraria (Duponchel, 1830)

Ectropis crepuscularis (Denis & Schiffermüller, 1775)

Elophos dognini (Thyerri-Mieg, 1910)

Ematurga atomaria (Linnaeus, 1758)

Ennomos alniarius (Linnaeus, 1758)

Ennomos fuscantarius (Haworth, 1809)

Ennomos quercinarius (Hufnagel, 1767)

Epione repandaria (Hufnagel, 1767)

Epione vespertaria (=paralellaria) (Fabricius, 1775)

Erannis defoliaria (Clerk, 1759)

Euchrognophos mucidarius (Hübner, 1799)

Gnophos furvatus (Denis & Schiffermüller, 1775)

Gnophos obfuscatus (=myrtillata) (Denis & Schiffermüller, 1775)

Hylaea fasciaria (Linnaeus, 1758)

Isturgia limbaria (Fabricius, 1775)

Isturgia famula (=intricata) (Esper, 1787)

Isturgia miniosaria (Duponchel, 1829)

Kemtroglyphos ambiguatus (Duponchel, 1830)

Ligdia adustata (Denis & Schiffermüller, 1775)

Ennominae (continuació)

Lomaspillis marginata (Linnaeus, 1758)
Lycia hirtaria (Clerck, 1759)
Macaria brunneata (Thunberg, 1784)
Macaria literata (Clerck, 1759)
Macaria wauaria (Linnaeus, 1758)
Menophra nycthemeraria (Geyer, 1831)
Neognopharmia stevenaria (Boisduval, 1840)
Nychiodes (Nychiodes) andalusiaria Staudinger, 1892
Nychiodes notarioi Expósito, 2005
Odontognophos dumetatus (Treitschke, 1827)
Odontognophos perspersatus (=respersaria) (Treitschke, 1827)
Odontopera bidentata (Clerck, 1759)
Onychora agaritharia (Dardoin, 1842)
Opisthograptis luteolata (Linnaeus, 1758)
Ourapteryx sambucaria (Linnaeus, 1758)
Peribatodes abstersarius (Boisduval, 1840)
Peribatodes ilicarius (=manuelarius; jacobiaría) (Geyer, 1833)
Peribatodes perversarius (Boisduval, 1840)
Peribatodes rhomboidarius (Denis & Schiffermüller, 1775)
Peribatodes secundaria (Denis & Schiffermüller, 1775)
Peribatodes umbrarius (Hübner, 1809)
Petrophora convergata (de Villers, 1789)
Petrophora narbonesa (=Perigune narbonea) (Linnaeus, 1767)
Phigalia pilosaria (Denis & Schiffermüller, 1775)
Plagodis pulveraria (Linnaeus, 1758)
Pseudopanthera macularia (Linnaeus, 1758)
Psodos quadrifarius (Sulzer, 1776)
Pungeleria capreolaria (Denis & Schiffermüller, 1775)
Rhopalognophos glaucinarius (Hübner, 1799)
Sciadia tenebraria (Esper, 1806)
Selenia dentaria (Fabricius, 1775)
Selenia lunularia (Hübner, 1788)
Selidosema brunnearium (de Villers, 1789)
Selidosema plumarium (Denis & Schiffermüller, 1775)
Selidosema taeniolarium (Hübner, 1813)
Siona lineata (Scopoli, 1763)
Stegania trimaculata (de Villers, 1789)
Synopsia sociaria (Hübner, 1799)
Tephрина murinaria (Denis & Schiffermüller, 1775)
Tephronia lhommearia (=codetaria) (Cleu, 1928); (Oberthür, 1881)
Tephronia sepiaria (=cineraria) (Hufnagel, 1767); Denis & Schiffermüller, 1775
Zernyia granataria (Staudinger, 1871)

Alsophilinae (2 sp)

Alsophila aescularia (Denis & Schiffermüller, 1775)
Alsophila aceraria (=quadripunctaria) (Denis & Schiffermüller, 1775)

Geometrinae (7 sp)

Chlorissa cloraria (Hübner, 1813)
Comibaena bajularia (Denis & Schiffermüller, 1775)
Geometra papilionaria (Linnaeus, 1758)
Thetidia (Antonechloris) smaragdaria (Fabricius, 1787)
Thalera fimbrialis (Scopoli, 1763)
Phaiogramma etruscaria (=pulmentaria) (Zeller, 1849)
Pseudoterpna coronillaria (Hübner, 1817)

Sterrhinae (45 sp)

Cyclophora (Codonia) hyponoea (Prout, 1935)
Cyclophora annularia (Fabricius, 1775)
Cyclophora albipunctata (Hufnagel, 1767)
Cyclophora lennigiaria (Fuchs, 1883)
Cyclophora (Cyclophora) puppillaria (Hübner, 1799)
Glossotrophia (Glossotrophia) rufomixtaria (de Graslin, 1863)
Idaea alyssumata (Millière, 1871)
Idaea aureolaria (Denis & Schiffermüller, 1775)
Idaea aversata (Linnaeus, 1758)
Idaea calunetaria (Staudinger, 1859)
Idaea contiguaria (Hübner, 1799)
Idaea degeneraria (Hübner, 1799)
Idaea deversaria (=maritimaria) (Herrich-Schäffer, 1847)
Idaea dilutaria (Hübner, 1799)
Idaea eugeniata (Dardoin & Millière, 1870)
Idaea filicata (Hübner, 1799)
Idaea fuscovenosa (Goeze, 1781)
Idaea humiliata (Hufnagel, 1767)
Idaea joannisiata (Homberg, 1911)
Idaea luteolaria (Constant, 1863)
Idaea lutulentaria (Staudinger, 1892)
Idaea mediaria (Hübner, 1819)
Idaea moniliata (Denis & Schiffermüller, 1775)
Idaea mustelata (=rusticata) (=vulpinaria) (Gumpfenberg, 1892)
Idaea obsoletaria (Rambur, 1833)
Idaea ochrata (Scopoli, 1763)
Idaea politaria (Hübner, 1799)
Idaea subsaturata (Guenée, 1858)
Idaea subsericeata (Haworth, 1809)
Idaea ostrinaria (Hübner, 1813)
Idaea rubraria (=bilinearía) (Staudinger, 1901); (Fusch, 1889)

Sterrhinae (continuació)

- Idaea squalidaria* (Staudinger, 1882)
- Idaea straminata (=inornata)*** (Borkhausen, 1794)
- Rhodostrophia vibicaria*** (Clerck, 1759)
- Rhodostrophia calabra* (Petagna, 1786)
- Rhodometra sacraria (=atrifasciaria)*** (Linnaeus, 1767)
- Scopula (Scopula) immorata*** (Linnaeus, 1758)
- Scopula (Scopula) nigropunctata*** (Hufnagel, 1767)
- Scopula (Scopula) ornata*** (Scopoli, 1763)
- Scopula (Scopula) rubiginata*** (Hufnagel, 1767)
- Scopula (Scopula) submutata*** (Treitschke, 1828)
- Scopula (Ustocidalia) floslactata* (Haworth, 1809)
- Scopula (Ustocidalia) imitaria* (Hübner, 1799)
- Scopula (Ustocidalia) incanata*** (Linnaeus, 1758)
- Scopula (Ustocidalia) marginepunctata*** (Goeze, 1781)

Larentiinae (133 sp)

- Lythria purpuraria*** (Linnaeus, 1758)
- Lythria sanguinaria (Duponchel, 1842)***
- Cataclysmes uniformata (=dissimilata)*** (Bellier 1862)
- Scotopteryx moeniata*** (Scopoli, 1763)
- Scotopteryx coelinaria*** (de Graslin, 1863)
- Scotopteryx bipunctaria*** (Denis & Schiffermüller, 1775)
- Scotopteryx octodurensis*** (Favre, 1903)
- Scotopteryx chenopodiata (=limitata)*** (Linnaeus, 1758)
- Scotopteryx mucronata* (Scopoli, 1763)
- Scotopteryx luridata*** (Hufnagel, 1767)
- Xanthorhoe designata*** (Denis & Schiffermüller, 1775)
- Xanthorhoe spadicearia*** (Denis & Schiffermüller, 1775)
- Xanthorhoe ferrugata* (Clerck, 1759)
- Xanthorhoe montanata*** (Denis & Schiffermüller, 1775)
- Xanthorhoe iberica*** (Staudinger, 1901)
- Xanthorhoe fluctuata*** (Linnaeus, 1758)
- Catarhoe rubidata*** (Denis & Schiffermüller, 1775)
- Catarhoe cuculata*** (Hufnagel, 1767)
- Epirrhoe tristata* (Linnaeus, 1758)
- Epirrhoe alternata*** (Müller, 1764)
- Epirrhoe molluginata*** (Hübner, 1813)
- Epirrhoe galiata*** (Denis & Schiffermüller, 1775)
- Protorhoe corollaria* (Herrich-Schäffer, 1848)
- Camptogramma bilineatum*** (Linnaeus, 1758)
- Entephria cyanata* (Hübner, 1809)
- Entephria caeruleata*** (Guenée, 1858)
- Entephria flavicinctata*** (Hübner, 1813)
- Larentia clavaria* (Haworth, 1809)

Larentiinae (continuació)

- Anticlea derivata* (Denis & Schiffermüller, 1775)
- Earophila badiata* (Denis & Schiffermüller, 1775)
- Lampropteryx suffumata* (Denis & Schiffermüller, 1775)
- Cosmorhoe ocellata*** (Linnaeus, 1758)
- Nebula ablutaria*** (Boisduval, 1840)
- Nebula tophaceata* (Denis & Schiffermüller, 1775)
- Nebula salicata*** (Denis & Schiffermüller, 1775)
- Nebula nebulata* (Treitschke, 1828)
- Eulithis prunata*** (Linnaeus, 1758)
- Eulithis populata*** (Linnaeus, 1758)
- Eulithis pyraliata*** (Denis & Schiffermüller, 1775)
- Chloroclysta siterata*** (Hufnagel, 1767)
- Chloroclysta miata* (Linnaeus, 1758)
- Dysstroma citratum (=immanata)*** (Linnaeus, 1761)
- Dysstroma truncatum*** (Hufnagel, 1767)
- Cidaria fulvata*** (Forster, 1771)
- Thera britannica*** (Turner, 1925)
- Thera cognata*** (Thunberg, 1792)
- Thera firmata*** (Hübner, 1813)
- Thera juniperata (Linnaeus, 1758)***
- Thera obeliscata*** (Hübner, 1787)
- Thera ulicata* (Rambur, 1934)
- Thera variata*** (Denis & Schiffermüller, 1775)
- Thera vetustata*** (Denis & Schiffermüller, 1775)
- Electrophaes corylata* (Thunberg, 1792)
- Colostygia aptata*** (Hübner, 1813)
- Colostygia olivata*** (Denis & Schiffermüller, 1775)
- Colostygia aqueata*** (Hübner, 1813)
- Colostygia pectinataria*** (Knoch, 1781)
- Hydriomena furcata (=sordidata)*** (Thunberg, 1784)
- Hydriomena ruberata* (Freyer, 1831)
- Horisme vitalbata*** (Denis & Schiffermüller, 1775)
- Horisme tersata*** (Denis & Schiffermüller, 1775)
- Horisme radicularia* (La Harpe, 1855)
- Triphosa sabaudiata*** (Duponchel, 1830)
- Triphosa dubitata*** (Linnaeus, 1758)
- Philereme vetulata* (Denis & Schiffermüller, 1775)
- Philereme transversata* (Hufnagel, 1767)
- Euphyia biangulata (=picata)*** (Haworth, 1809)
- Euphyia frustata*** (Treitschke, 1828)
- Epirrita autumnata* (Borkhausen, 1794)
- Epirrita christyi* (Prout, 1899)
- Epirrita dilutata* (Denis & Schiffermüller, 1775)
- Operophtera fagata*** (Scharfenberg, 1805)

Larentiinae (continuació)

- Mesotype didymata* (Linnaeus, 1758)
Mesotype verberata (Scopoli, 1763)
Perizoma affinitata (Stephens, 1831)
Perizoma alchemillata (Linnaeus, 1758)
Perizoma hydrata (Treitschke, 1829)
Perizoma lugdunaria (Herrich-Schäffer, 1855)
Perizoma bifaciata (Haworth, 1809)
Perizoma flavosparsata (Wagner, 1926)
Perizoma minorata (Treitschke, 1828)
Perizoma blandiata (Denis & Schiffermüller, 1775)
Perizoma albulata (Denis & Schiffermüller, 1775)
Perizoma didymata (Linnaeus, 1758)
Gymnoscelis rufifasciata (=pumilata) (Haworth, 1809)
Pasiphila rectangulata (Linnaeus, 1758)
Eupithecia haworthiata Doubleday, 1856
Eupithecia tenuiata (Hübner, 1813)
Eupithecia inturbata (Hübner, 1817)
Eupithecia linariata (Denis & Schiffermüller, 1775)
Eupithecia pulchellata Stephens, 1831
Eupithecia plumbeolata (Haworth, 1809)
Eupithecia venosata (Fabricius, 1787)
Eupithecia alliaria (Staudinger, 1870)
Eupithecia cocciferata (Millière, 1864)
Eupithecia abbreviata (Stephens, 1831)
Eupithecia massiliata (=atlantica) (Dardoin & Millière, 1865)
Eupithecia pusillata (=sobrinata) (Denis & Schiffermüller, 1775)
Eupithecia oxycedrata (Rambur, 1833)
Eupithecia virgaureata (Doubleday, 1861)
Eupithecia tantillaria (Boisduval, 1840)
Eupithecia ochridata Schütza & Pinker, 1968
Eupithecia indigata (Hübner, 1813)
Eupithecia distinctaria (Herrich-Schäffer, 1848)
Eupithecia centaureata (Denis & Schiffermüller, 1775)
Eupithecia limbata Staudinger, 1879
Eupithecia trisignaria Herrich-Schäffer, 1852
Eupithecia satyrata (Hübner, 1813)
Eupithecia vulgata (Haworth, 1809)
Eupithecia denotata (Hübner, 1813)
Eupithecia weissii Prout, 1938
Eupithecia pauxillaria (=euphrasiata) Boisduval, 1840
Eupithecia millefoliata Rössler, 1866
Eupithecia icterata (De Villiers, 1789)
Eupithecia semigraphata Bruand, 1850
Eupithecia impurata (Hübner, 1813)

Larentiinae (continuació)

- Eupithecia subumbrata* (Denis & Schiffermüller, 1775)
Eupithecia orphnata W. Petersen, 1909
Eupithecia subfuscata (=castigata) (Haworth, 1809)
Eupithecia pyreneata (Mabille, 1871)
Chesias legatella (Denis & Schiffermüller, 1775)
Chesias rufata (Fabricius, 1775)
Chesias isabella Schawerda, 1915
Aplocera plagiata (Linnaeus, 1758)
Aplocera praeformata (Hübner, 1826)
Odezia atrata (Linnaeus, 1758)
Euchoeca nebulata (Scopoli, 1763)
sthena albulata (Hufnagel, 1767)
Minoa murinata (Scopoli, 1763)
Lobophora halterata (Hufnagel, 1767)
Trichopteryx carpinata (Borkhausen, 1794)
Epilobophora sabinata (Geyer, 1831)
Xanthorrhoe fluctulata (Lanneus, 1758)

Noctuoidea

Notodontidae

Phalerinae Larentiinae (2 sp)

- Phalera bucephala** (Linnaeus, 1758)
Peridea anceps (Goeze, 1781)

Heterocampinae (2 sp)

- Harpypia milhauseri** (Fabricius, 1775)
Spatalia argentina (Denis & Schiffermüller, 1775)

Notodontinae (17 sp)

- Cerura (Cerura) vinula* (Linnaeus, 1758)
Cerura (Cerura) iberica (Templado & Ortiz, 1966)
Furcula furcula (Clerck, 1759)
Furcula bifida (Brahm, 1787)
Stauropus faqi (Linnaeus, 1758)
Notodonta tritophus (=phoebe) (Denis & Schiffermüller, 1775)
Notodonta dromedarius (Linnaeus, 1767)
Notodonta ziczac (Linnaeus, 1758)
Pterostoma palpina (Clerck, 1759)
Notodontinae (continuació)
Ptilodon capucina (=camelina) (Linnaeus, 1758)
Ptilodon cucullina (Denis & Schiffermüller, 1775)
Drymonia querna (Denis & Schiffermüller, 1775)
Drymonia ruficornis (=chaonia) (Hufnagel, 1766)
Drymonia velitaris (Hufnagel, 1766)

Nodontinae (continuació)

Pheosia gnoma (Fabricius, 1777)

Pheosia tremula (Clerck, 1759)

Pygaerinae (2 sp)

Clostera pigra (Hufnagel, 1766)

Clostera curtula (Linnaeus, 1758)

Thaumetopoeinae (1 sp)

Traumatocampa pityocampa (Denis & Schiffermüller, 1775)

Erebidae

Rivulinae (1 sp)

Rivula sericealis (Scopoli, 1763)

Boletobiinae (1 sp)

Parascotia fuliginaria (Linnaeus, 1761)

Eublemminae (6 sp)

Eublemma candidana (=pulchralis) Fabricius, 1794

Eublemma ostrina (Hübner, 1808)

Eublemma parva (Hübner, 1808)

Eublemma purpurina (Denis & Schiffermüller, 1775)

Eublemma polygramma (Duponchel, 1842)

Odice jucunda (Hübner, [1813] 1796)

Herminiinae (5 sp)

Paracolax tristalis (=Pyrallis derivalis) (Fabricius, 1794)

Zanclognatha zelleralis (Wocke, 1850)

Zanclognatha lunalis (=tarsiplumalis) (=ventilabris) (Scopoli, 1763)

Pechipogo strigilata (=pectitalis, =barbalis) (Linnaeus, 1758)

Pechipogo plumigeralis (=crinalis) (Hübner, 1825)

Hypeninae (4 sp)

Hypena (*Hypena*) *proboscidalis* (Linnaeus, 1758)

Hypena rostralis (Linnaeus, 1758)

Hypena obesalis Treitschke, 1829

Hypena obsitalis (Hübner, 1813)

Phytometrinae (2 sp)

Phytometra viridaria (Clerck, 1759)

Raparna conicephala (Staudinger, 1870)

Aventiinae (1 sp)

Laspeyria flexula (Denis & Schiffermüller, 1775)

Calpinae (2 sp)

Calyptra thalictri (Borkhausen, 1790)

Scoliopteryx libatrix (Linnaeus, 1758)

Catocalinae (20 sp)

Lygephila pastinum (Treitschke, 1826)

Lygephila craccae (=herrerai) (Denis & Schiffermüller, 1775)

Autophila dilucida (Hübner, 1808)

Drasteria cailino (Lefèbvre, 1827)

Euclidia glyphica (Linnaeus, 1758)

Callistege mi (Clerck, 1759)

Minucia lunaris (Denis & Schiffermüller, 1775)

Dysgonia algira (Linnaeus, 1767)

Catocala nymphaea (Esper, 1787)

Catocala conversa (Esper, 1783)

atocala nymphagoga (Esper, 1787)

Catocala fraxini (Linnaeus, 1758)

Catocala conjuncta (Esper, 1787)

Catocala nupta (Linnaeus, 1767)

Catocala elocata (Esper, 1787)

Catocala dilecta (Hübner, 1808)

Catocala sponsa (Linnaeus, 1767)

Catocala promissa (Denis & Schiffermüller, 1775)

Catocala optata (Godart, 1824)

Catephia alchymista (Denis & Schiffermüller, 1775)

Artiinae (34 sp)

Nudaria mundana (Linnaeus, 1761)

Paidia rica (= murina) (Freyer, 1858)

Lithosia quadra (Linnaeus, 1758)

Eilema sororcula (Hufnagel, 1766)

Eilema caniola (Hübner, 1808)

Eilema uniola (Rambur, 1866)

Eilema lutarella (Linnaeus, 1758)

Eilema pygmaeola (Doubleday, 1847)

Eilema palliatella (=unita) (Scopoli, 1763)

Eilema pseudocomplana (Daniel, 1939)

Eilema complana (Linnaeus, 1758)

Eilema lurideola (Zincken, 1817)

Eilema depressa (=deplana) (Esper, 1787)

Setina flavicans (Geyer, 1836)

Cybosia mesomella (Linnaeus, 1758)

Artiinae (continuació)

- Dysauxes punctata* (Fabricius, 1781)
- Parasemia plantaginis* (Linnaeus, 1758)
- Hyphoraia testudinaria* (Fourcroy, 1785)
- Atlantarctia tigrina* (=fasciata) (Villers, 1789)
- Arctia caja* (Linnaeus, 1758)
- Arctia villica* (Linnaeus, 1758)
- Chelis maculosa* (Gerning, 1780)
- Diacrisia sannio* (=russula) (Linnaeus, 1758)
- Rhyparia purpurata* (Linnaeus, 1758)
- Ocnogyna zoraida* (Graslin, 1837)
- Watsonarctia deserta* (=casta) (Bartel, 1902)
- Diaphora mendica* (Clerck, 1759)
- Phragmatobia fuliginosa* (Linnaeus, 1758)
- Phragmatobia luctifera* (Denis & Schiffermüller, 1775)
- Callimorpha dominula* (Linnaeus, 1758)
- Euplagia quadripunctaria* (Poda, 1761)
- Tyria jacobaeae* (Linnaeus, 1758)
- Coscinia striata* (Linnaeus, 1758)
- Coscinia cribraria* (=benderi) (Linnaeus, 1758)

Lymantriinae (6 sp)

- Lymantria monacha* (Linnaeus, 1758)
- Lymantria dispar* (Linnaeus, 1758)
- Orgyia (Clethrogyna) dubia* (Tauscher, 1806)
- Calliteara pudibunda* (Linnaeus, 1758)
- Leucoma salicis* (Linnaeus, 1758)
- Euproctis chrysorrhoea* (Linnaeus, 1758)

Nolidae

Chloephorinae (4 sp)

- Bena bicolorana* (Fuessly, 1775)
- Pseudoips prasinana* (Linnaeus, 1758)
- Nycteola revayana* (Scopoli, 1772)
- Nycteola columbana* (Turner, 1925)

Nolinae (8 sp)

- Meganola togatalis* (Hübner, 1798)
- Meganola strigula* (Denis & Schiffermüller, 1775)
- Nola thymula* Millière, 1867
- Nola cicatricalis* (Treitschke, 1835)
- Nolinae (continuació)**
- Nola confusalis* (Herrich-Schäffer, 1847)
- Nola tutulella* Zerny, 1927
- Nola subchlamydula* Staudinger, 1871

Euteliidae

Euteliinae (1 sp)

- Eutelia adalatrix* (Hübner, 1813)

Noctuidae

Metoponiinae (2 sp)

- Panemeria tenebrata* (Scopoli, 1763)
- Tyta luctuosa* (Denis & Schiffermüller, 1775)

Acontiinae (2 sp)

- Acontia lucida* (Hufnagel, 1766)
- Acontia (Emmelia) trabealis* (Scopoli, 1763)

Plusiinae (13 sp)

- Abrostola tripartita* (Hufnagel, 1766)
- Abrostola asclepiadis* (Denis & Schiffermüller, 1775)
- Abrostola triplasia* (=trigemina) (Linnaeus, 1758)
- Trichoplusia ni* (Hübner, 1803)
- Syngrapha interrogationis* (Linnaeus, 1758)
- Chrysodeixis chalcites* (Esper, 1789)
- Diachrysia chrysitis* (Linnaeus, 1758)
- Diachrysia tutti* (Kostrowicki, 1961)
- Euchalcia variabilis* (Piller, 1783)
- Autographa gamma* (Linnaeus, 1758)
- Autographa jota* (Linnaeus, 1758)
- Autographa pulchrina* (Haworth, 1809)
- Autographa bractea* (Denis & Schiffermüller, 1775)

Amphipyridae (7 sp)

- Amphipyra (Pyrois) effusa* (Boisduval, 1828)
- Amphipyra (Amphipyra) pyramidea* (Linnaeus, 1758)
- Amphipyra (Amphipyra) berbera* Rungs, 1949
- Amphipyra (Amphipyra) livida* (Denis & Schiffermüller, 1775)
- Amphipyra (Amphipyra) tragopoginis* (Clerck, 1759)

Amphipyridae (continuació)

- Amphipyra (Amphipyra) tetra* (Fabricius, 1787)
- Bryonycta pineti* (Staudinger, 1859)

Psaphidinae (2 sp)

- Valeria jaspidea* (Villers, 1789)
- Allophyes alfaroi* (Agenjo, 1951)

Xyleninae (114 sp)

- Spodoptera exigua* (Hübner, 1808)
- Caradrina (Caradrina) morpheus* (Hufnagel, 1766)

Xyleninae (continuació)

Caradrina (Platyperigea) aspersa (Rambur, 1834)
Caradrina (Paradrina) selini (Boisduval, 1840)
Caradrina (Paradrina) flavirena (Guenée, 1852)
Caradrina (Paradrina) noctivaga (Bellver, 1863)
Caradrina (Paradrina) clavipalpis (Scopoli, 1763)
Hoplodrina octogenaria (=alsines) (Goeze, 1781)
Hoplodrina blanda (Denis & Schiffermüller, 1775)
Hoplodrina superstes (Ochsenheimer, 1816)
Hoplodrina hesperica Dufay & Boursin, 1960
Hoplodrina respersa (Denis & Schiffermüller, 1775)
Hoplodrina ambigua (Denis & Schiffermüller, 1775)
Charanyca (Rusina) ferruginea (Esper, 1785)
Athetis (Hydrillula) pallustris (Hübner, 1808)
Dypterygia scabriuscula (Linnaeus, 1758)
Trachea atriplicis (Linnaeus, 1758)
Mormo maura (Linnaeus, 1758)
Polyphaenis sericata (Esper, 1787)
Olivenebula xanthochloris Boisduval, 1840
Thalpophila matura (Hufnagel, 1775)
Thalpophila vitalba (Freyer, 1834)
Actinotia radiosa (Esper, 1804)
Chloantha hyperici (Denis & Schiffermüller, 1775)
Phlogophora meticulosa (Linnaeus, 1758)
Pseudenargia ulicis (Staudinger, 1859)
Calamia tridens (=virens) (Hufnagel, 1766)
Gortyna flavago (Denis & Schiffermüller, 1775)
Luperina testacea (Denis & Schiffermüller, 1775)
Luperina nickerlii (Freyer, 1845)
Apamea monoglypha (Hufnagel, 1766)
Apamea sublustris (Esper, 1788)
Apamea lithoxyloae (Denis & Schiffermüller, 1775)
Apamea furva (Denis & Schiffermüller, 1775)
Apamea lateritia (Hufnagel, 1766)
Apamea zeta (Treitschke, 1825)
Apamea maillardi (Geyer, 1834)
Apamea sordens (Hufnagel, 1766)
Apamea crenata (Hufnagel, 1766)
Apamea epomidion (Haworth, 1809)
Apamea illyria (Freyer, 1846)
Mesapamea secalis (Linnaeus, 1758)
Mesapamea secalella (=didyma) (Remm, 1983); (=Esper, 1788)
Litologia literosa (=faroulti) (Haworth, 1809)
Mesoligia furuncula (Denis & Schiffermüller, 1775)
Oligia strigilis (Linnaeus, 1758)

Xyleninae (continuació)

Oligia versicolor (Borkhausen, 1792)
Oligia fasciuncula (Haworth, 1809)
Sesamia nonagrioides (=vuteria) Lefebvre, 18278
Episema glaucina (Esper, 1789)
Tiliacea aurago (Denis & Schiffermüller, 1775)
Tiliacea sulphurago (Denis & Schiffermüller, 1775)
Xanthia (Xanthia) togata (Esper, 1788)
Xanthia (Cirrha) icteritia (Hufnagel, 1766)
Xanthia (Spudaea) ruticilla (Esper, 1791)
Agrochola blidaensis (Stertz, 1915)
Agrochola (Agrochola) lychnidis (Denis & Schiffermüller, 1775)
Agrochola (Anchoscelis) litura Linnaeus, 1758)
Agrochola (Anchoscelis) meridionalis (Staudinger, 1871)
Agrochola (Anchoscelis) helvola (Linnaeus, 1758)
Agrochola (Leptologia) lota (Clerck, 1759)
Agrochola lunosa (Haworth, 1809)
Agrochola (Leptologia) macilenta (Hübner, 1809)
Agrochola (Sunira) circellaris (Hufnagel, 1766)
Omphaloscelis lunosa (Haworth, 1809)
Conistra (Conistra) vaccinii (Linnaeus, 1761)
Conistra (Conistra) ligula (Esper, 1791)
Conistra (Conistra) alicia Lajonquière, 1939
Conistra (Conistra) rubiginosa (Scopoli, 1763)
Conistra (Conistra) gallica (Lederer, 1857)
Conistra (Conistra) daubei (Duponchel, 1838)
Conistra (Dasycampa) rubiginea (Denis & Schiffermüller, 1775)
Conistra (Dasycampa) staudingeri (Graslin, 1863)
Conistra (Dasycampa) erythrocephala (Denis & Schiffermüller, 1775)
Jodia croceago (Denis & Schiffermüller, 1775)
Brachylomia viminalis (Fabricius, 1776)
Lithophane (Lithophane) socia (Hufnagel, 1766)
Lithophane (Lithophane) ornitopus (Hufnagel, 1766)
Lithophane (Prolitha) leautieri (Boisduval, 1829)
Eupsilia transversa (Hufnagel, 1766)
Parastichtis suspecta (Hübner, 1817)
Apterogenum ypsilon (Denis & Schiffermüller, 1775)
Atethmia centrago (Haworth, 1809)
Cosmia (Cosmia) diffinis (Linnaeus, 1767)
Cosmia (Ulmia) affinis (Linnaeus, 1767)
Cosmia (Calymnia) trapezina (Linnaeus, 1758)
Dicycla oo (Linnaeus, 1758)
Enargia paleacea (Esper, 1788)
Ipimorpha retusa (Linnaeus, 1761)
Ipimorpha subtusa (Denis & Schiffermüller, 1775)

Xyleninae (continuació)

- Evisa schawerdae** Reisser, 1930
Dryobota labecula (Esper, 1788)
Gripesia aprilina (Linnaeus, 1758)
Dryobotodes (Dryobotodes) eremita (Fabricius, 1775)
Dryobotes monochroma (Esper, 1790)
Dryobotodes (Dryobotodes) roboris (=cerris) Geyer 1835
Dryobotodes tenebrosa (Esper, 1789)
Antitype chi (Linnaeus, 1758)
Ammonoconia caecimacula (Denis & Schiffermüller, 1775)
Ammopolia witzenmanni (Standfuss, 1890)
Trigonophora (Trigonophora) flammea (Esper, 1785)
Trigonophora (Trigonophora) crassicornis (Oberthür, 1918)
Trigonophora (Trigonophora) jodea (Herrich-Schäffer, 1850)
Trigonophora (Pseudaporophyla) haasi (Staudinger, 1892)
Aporophyla (Phylapora) nigra (Haworth, 1809)
Polymixis (Polymixis) xanthomista (Hübner, 1819)
Polymixis (Polymixis) argillaceago (Hübner, 1822)
Polymixis (Polymixis) flavicincta (Denis & Schiffermüller, 1775)
Polymixis (Polymixis) dubia (Duponchel, 1836)
Mniotype adusta (Esper, 1790)
Mesogona acetosellae (Denis & Schiffermüller, 1775)
Mesogona oxalina (Hübner, 1803)

Bryophilinae (6 sp)

- Cryphia (Cryphia) algae** (Fabricius, 1775)
Cryphia (Cryphia) pallida (Baker, 1894)
Bryophila (Bryoleuca) ravula (Hübner, 1813)
Bryophila (Bryoleuca) raptricula (Denis & Schiffermüller, 1775)
Bryophila (Bryophila) domestica (=perla) (Hufnagel, 1766)
Nyctobrya (Bryopsis) muralis (Forster, 1771)

Acronictinae (10 sp)

- Craniophora ligustri** (Denis & Schiffermüller, 1775)
Craniophora pontica (Staudinger, 1878)
Acronicta (Jocheaera) alni (Linnaeus, 1767)
Acronicta (Triaena) psi (Linnaeus, 1758)
Acronicta (Vimina) auricoma (Denis & Schiffermüller, 1775)
Acronicta (Vimina) rumicis (Linnaeus, 1758)
Acronicta (Vimina) euphorbiae (Denis & Schiffermüller, 1775)
Acronicta (Acronicta) aceris (Linnaeus, 1758)
Acronicta (Acronicta) leporina (Linnaeus, 1758)
Subacronicta megacephala (Denis & Schiffermüller, 1775)

Raphiinae (1 sp)

- Raphia hybris* (Hübner, 1813)

Cucullinae (8 sp)

- Cucullia (Cucullia) absinthii** (Linnaeus, 1761)
Cucullia (Cucullia) xeranthemi Boisduval, 1840
Cucullia (Cucullia) lucifuga (Denis & Schiffermüller, 1775)
Cucullia (Cucullia) umbratica (Linnaeus, 1758)
Cucullia (Cucullia) gnaphalii (Hübner, 1813)
Cucullia (Shargacucullia) scrophulariae (Denis & Schiffermüller, 1775)
Cucullia (Shargacucullia) lychnitis (Rambur, 1833)
Cucullia (Shargacucullia) verbasci (Linnaeus, 1758)

Oncocnemidinae (5 sp)

- Calophasia lunula** (Hufnagel, 1766)
Cleonymia (Serryvania) yvanii (Duponchel, 1833)
Omia cymbalariae (Hübner, 1809)
Lophoterges millierei (Staudinger, 1871)
Stilbia anomala (Haworth, 1812)

Pantheinae (1 sp)

- Colocasia coryli** (Linnaeus, 1758)

Dilobinae (1 sp)

- Diloba caeruleocephala* (Linnaeus, 1758)

Noctuinae (76 sp)

- Peridroma saucia (=margaritosa)** (Hübner, 1808)
Dichagyris (Albocosta) flammata (Denis & Schiffermüller, 1775)
Dichagyris (Albocosta) musiva (Hübner, 1803)
Dichagyris (Dichagyris) candelisequa (Denis & Schiffermüller, 1775)
Dichagyris (Dichagyris) renigera (Hübner, 1808)
Dichagyris (Dichagyris) constanti (Millière, 1860)
Dichagyris (Dichagyris) nigrescens (Höfner, 1988)
Dichagyris (Dichagyris) forcipula (Denis & Schiffermüller, 1775)
Dichagyris (Dichagyris) signifera (Denis & Schiffermüller, 1775)
Eucrocnemus (Cladocerotis) optabilis (Boisduval 1834)
Agrotis crassa (=bigramma) (Hübner, 1803)
Agrotis ipsilon (Hufnagel, 1766)
Agrotis trux (Hübner, 1824)
Agrotis exclamationis (Linnaeus, 1758)
Agrotis clavis (Hufnagel, 1766)
Agrotis segetum (Denis & Schiffermüller, 1775)
Agrotis turatii Standfuss, 1888

Noctuinae (continuació)

Agrotis simplonia (Geyer, 1832)
Agrotis cinerea (Denis & Schiffermüller, 1775)
Euxoa (Euxoa) decora (Denis & Schiffermüller, 1775)
Euxoa (Euxoa) recussa Hübner, 1817
Euxoa (Euxoa) conspicua (=agricola) (Hübner, 1824)
Euxoa (Euxoa) temera Hübner, 1808
Euxoa (Euxoa) vitta (Esper, 1789)
Euxoa (Euxoa) obelisca Denis & Schiffermüller, 1775
Euxoa (Euxoa) tritici (Linnaeus, 1761)
Euxoa (Euxoa) nigricans (Linnaeus, 1761)
Euxoa (Euxoa) aquilina (Denis & Schiffermüller, 1775)
Euxoa (Euxoa) cos (Hübner, 1824)
Ochroleura plecta (Linnaeus, 1761)
Diarsia brunnea (Denis & Schiffermüller, 1775)
Diarsia guadarramensis (Boursin, 1928)
Diarsia rubi (Vieweg, 1790)
Noctua pronuba (Linnaeus, 1758)
Noctua comes (Hübner, 1813)
Noctua interposita (Hübner, 1790)
Noctua orbona (Hufnagel, 1766)
Noctua fimbriata (Schreber, 1759)
Noctua tirrenica Biebinger, Speidel & Hanigk, 1983
Noctua janthina Denis & Schiffermüller, 1775
Noctua janthe (Borkhausen, 1792)
Noctua interjecta (Hübner, 1803)
Epilecta linogrisea (Denis & Schiffermüller, 1775)
Protolampra sobrina (Duponchel, 1843)
Lycophotia porphyrea (Denis & Schiffermüller, 1775)
Chersotis oreina (Dufay, 1984)
Chersotis alpestris (Boisduval, 1832)
Chersotis ocellina (Denis & Schiffermüller, 1775)
Chersotis multangula Hübner, 1803)
Chersotis anatolica (Draudt, 1936)
Chersotis cuprea (Denis & Schiffermüller, 1775)
Chersotis margaritacea (Villers, 1789)
Rhyacia lucipeta (Denis & Schiffermüller, 1775)
Rhyacia helvetina (Boisduval, 1833)
Epipsilia latens (Hübner, 1809)
Epipsilia griseescens (Fabricius, 1794)
Standfussiana dalmata (Staudinger, 1901)
Standfussiana lucerneae (Linnaeus, 1758)
Eurois occulta (Linnaeus, 1758)
Spaelotis ravida (Denis & Schiffermüller, 1775)
Spaelotis senna (Freyer, 1829)

Noctuinae (continuació)

Eugnorisma (Eugnorisma) glareosa (Esper, 1788)
Eugnorisma depuncta (Linnaeus, 1761)
Xestia (Megasema) c-nigrum (Linnaeus, 1758)
Xestia (Megasema) ditrapezium (Denis & Schiffermüller, 1775)
Xestia (Megasema) triangulum (Hufnagel, 1766)
Xestia (Megasema) ashworthii (Doubleday, 1855)
Xestia (Xestia) baja (Denis & Schiffermüller, 1775)
Xestia rhomboidea (Esper, 1790)
Xestia (Xestia) castanea (Esper, 1798)
Xestia (Xestia) agathina (Duponchel, 1827)
Xestia (Xestia) ochreago (Hübner, 1790)
Xestia (Xestia) xanthographa (Denis & Schiffermüller, 1775)
Xylena exsoleta (Linnaeus, 1758)
Cerastis rubricosa (Denis & Schiffermüller, 1775)
Anaplectoides prasina (Denis & Schiffermüller, 1775)

Eriopinae (1 sp)

Callopietria latreillei (Duponchel, 1827)

Heliothinae (4 sp)

Heliothis nubigera Herrich-Schäffer, 1851
Heliothis peltigera (Denis & Schiffermüller, 1775)
Heliothis viriplaca (Hufnagel, 1766)
Helicoverpa armigera (Hübner, 1808)

Hadeninae (59 sp)

Panolis flammea (Denis & Schiffermüller, 1775)
Orthosia (Orthosia) incerta (Hufnagel, 1766)
Orthosia (Monima) cerasi (=stabilis) (Fabricius, 1775)
Orthosia (Monima) cruda (Denis & Schiffermüller, 1775)
Orthosia (Semiophora) gothica (Linnaeus, 1758)
Orthosia opima (Hübner, 1809)
Egira conspiciaris (Linnaeus, 1758)
Cerapteryx graminis (Linnaeus, 1758)
Tholera cespitis (Denis & Schiffermüller, 1775)
Tholera decimalis (Poda, 1761)
Hadula (Calocestra) pugnax (Hübner, 1824)
Hadula (Calocestra) odontites (=microdon =marmorosa) (Boisduval, 1829)
Hadula (Calocestra) trifolii (Hufnagel, 1766)
Anarta myrtilli (Linnaeus, 1761)
Anarta pugnax (Hübner, 1824)
Cardepia sociabilis (Graslin, 1850)
Polia bombycina (Hufnagel, 1766)

Hadeninae (continuació)

- Polia hepatica* (Clerck, 1759)
- Polia nebulosa* (Hufnagel, 1766)
- Pachetra sagittigera* (Hufnagel, 1766)
- Lacanobia (Lacanobia) w-latinum* (Hufnagel, 1766)
- Lacanobia (Dianobia) thalassina* (Hufnagel, 1766)
- Lacanobia (Dianobia) contigua* (Denis & Schiffermüller, 1775)
- Lacanobia (Diataraxia) oleracea* (Linnaeus, 1758)
- Melanchra persicariae* (Linnaeus, 1761)
- Ceramica pisi* (Linnaeus, 1758)
- Papestra biren* (Goeze, 1781)
- Hada plebeja (= nana)* (Linnaeus, 1761)
- Mamestra brassicae* (Linnaeus, 1758)
- Sideridis (Aneda) rivularis* (Fabricius, 1775)
- Sideridis (Heliophobus) reticulata* (Goeze, 1781)
- Conisania (Conisania) renati* (Oberthür, 1890)
- Conisania (Luteohadena) andalusica (=luteago)* (Staudinger, 1859)
- Hecatera bicolorata* (Hufnagel, 1766)
- Hecatera dysodea* (Denis & Schiffermüller, 1775)
- Enterpia laudeti* (Boisduval, 1840)
- Hadena (Hadena) bicruris* (Hufnagel, 1766)
- Hadena (Hadena) compta* (Denis & Schiffermüller, 1775)
- Hadena (Hadena) confusa* (Hufnagel, 1766)
- Hadena (Hadena) albimacula* (Borkhausen, 1792)
- Hadena (Hadena) filograna* (Esper, 1788)
- Hadena (Hadena) caesia* (Denis & Schiffermüller, 1775)
- Hadena (Anepia) ruetimeyeri* Boursin, 1951
- Hadena rivularis* (Fabricius, 1775)
- Hadena (Anepia) perplexa* (Denis & Schiffermüller, 1775)
- Hadena (Anepia) irregularis* (Hufnagel, 1766)
- Mythimna (Mythimna) conigera* (Denis & Schiffermüller, 1775)
- Mythimna (Mythimna) impura* (Hübner, 1808)
- Mythimna (Mythimna) vitellina* (Hübner, 1808)
- Mythimna (Pseudaletia) unipuncta* (Haworth, 1809)
- Mythimna (Sablía) andereggii* (Boisduval, 1840)
- Mythimna (Sablía) sicula (=scirpi)* (Treitschke, 1835)
- Mythimna (Hyphilare) albipuncta* (Denis & Schiffermüller, 1775)
- Mythimna (Hyphilare) ferrago (=lythargyria)* (Fabricius, 1787)
- Mythimna (Hyphilare) l-album* (Linnaeus, 1767)
- Leucania (Leucania) comma* (Linnaeus, 1761)
- Leucania (Leucania) putrescens* (Hübner, 1824)
- Leucania (Acantholeucania) loreyi* (Duponchel, 1827)
- Lasionycta proxima* (Hübner, 1809)

Hepialoidea

Hepialidae (1 sp)

- Triodia sylvina* (Linnaeus, 1761)

Cambridae (1 sp)

- Agriphila tristella* (Denis & Schiffermüller, 1775)

Pyralidae (7 sp)

- Hypochoalcia ahenella* (Denis & Schiffermüller, 1775)
- Ancylosis cinnamomella* (Duponchel, 1836)
- Elegia similella* (Zincken, 1818)
- Pempeliella ornaticella* (Denis & Schiffermüller, 1775)
- Episcythrastis tretricella* (Denis & Schiffermüller, 1775)
- Phycitodes binaevella* (Hübner, [1813] 1796)
- Cadra furcatella* (Herrich-Schäffer, 1851)

Zygaenidae (5 sp)

- Zygaena viciae* (Denis & Schiffermüller, 1775)
- Zygaena filipendulae* (Linnaeus, 1758)
- Zygaena trifolii* (Esper, 1783)
- Jordanita budensis* (Speyer & Speyer, 1958)
- Adscita statices* (Linnaeus, 1758)

PAPALLONES DIURNES (RHOPALOCERA) (8 famílies i 130 espècies)

Hesperioidea

Hesperiidae (9 sp)

- Carcharodus floccifera* (Zeller, 1847)
- Carcharodus lavatherae* (Esper, 1780)
- Hesperia comma* (Linnaeus, 1758)
- Ochloedes venata* Turati, 1905
- Pyrgus serratulae* (Rambur, 1839)
- Pyrgus malvoides* (Elwes & Edwards, 1897)
- Thymelicus acteon* (Rottemburg, 1775)
- Thymelicus lineola* (Poda, 1761)
- Thymelicus sylvestris* (Poda, 1761)

Papilionoidea

Riodinidae (1 sp)

- Hamearis lucina* (Linnaeus, 1758)

Papilionidae (4 sp)

- Iphiclides podalirius* (Linnaeus, 1758)
- Papilio machaon* (Linnaeus, 1758)
- Parnassius apollo* (Linnaeus, 1758)
- Parnassius mnemosyne* (Linnaeus, 1758)

Pieridae (15 sp)

- Anthocharis cardamines* (Linnaeus, 1758)
- Anthocharis belia* (Linnaeus, 1767)
- Aporia crataegi* (Linnaeus, 1758)
- Colias alfacariensis* Ribbe, 1905
- Colias crocea* (Geofroy, 1758)
- Colias phicomone* (Esper, 1780)
- Euchloe simplonia* (Freyer, 1829)
- Gonepteryx rhamni* (Linnaeus, 1758)
- Gonepteryx cleopatra* (Linnaeus, 1767)
- Leptidea sinapis* (Linnaeus, 1758)
- Leptidea reali* Reissinger, 1989
- Pieris brassicae* (Linnaeus, 1758)
- Pieris napi* (Linnaeus, 1758)
- Pieris rapae* (Linnaeus, 1758)
- Pieris callidice* (Hübner, 1800)

Lycaenoidea

Lycaenidae (34 sp)

- Agrion glandon* (Prunner, 1798)
- Callophrys rubi* (Linnaeus, 1758)
- Celastrina argiolurios* (Linnaeus, 1758)
- Cupido argiades* (Pallas, 1771)
- Cupido alcetas* (Hoffmannsegg, 1804)
- Cupido minimus* (Fuessly, 1775)
- Laeosopsis roboris* (Esper, 1793)
- Lampides boeticus* (Linnaeus, 1767)
- Lycaena alcyphron* (Rottemburg, 1775)
- Phengaris alcon rebeli* (Denis & Schiffermüller, 1775)
- Lycaena hippothoe* (Linnaeus, 1761)
- Lycaena phlaeas* (Linnaeus, 1761)
- Lycaena tityrus* (Poda, 1761)
- Lycaena virgaureae* (Linnaeus, 1758)
- Phengaris arion* (Linnaeus, 1758)
- Plebejus argus* (Linnaeus, 1758)
- Plebejus idas* (Linnaeus, 1761)
- Polyommatus amandus* (Schneider, 1792)
- Polyommatus bellargus* (Rottemburg, 1775)
- Polyommatus coridon* (Poda, 1761)

Lycaenidae (continuació)

- Polyommatus cramera* (Eschscholtz, 1821)
- Polyommatus damon* (Denis & Schiffermüller, 1775)
- Polyommatus dorylas* (Denis & Schiffermüller, 1775)
- Polyommatus eros* (Ochsenheimer, 1808)
- Polyommatus escheri* (Hübner, 1823)
- Polyommatus icarus* (Rottemburg, 1775)
- Polyommatus ripartii* (Freyer, 1830)
- Polyommatus semiargus* (Rottemburg, 1775)
- Satyrium acaciae* (Fabricius, 1787)
- Satyrium esculi* (Hübner, 1806)
- Satyrium ilicis* (Esper, 1779)
- Satyrium spini* (Denis & Schiffermüller, 1775)
- Satyrium w-album* (Knoch, 1782)
- Thecla betulae* (Linnaeus, 1758)

Nymphaloidea

Nymphalidae (63 sp)

- Libythea celtis* (Laicharting, 1782)
- Aglais urticae* (Linnaeus, 1758)
- Apatura ilia* (Denis & Schiffermüller, 1775)
- Apatura iris* (Linnaeus, 1758)
- Aphantopus hyperantus* (Linnaeus, 1758)
- Araschnia levana* (Linnaeus, 1758)
- Arethusana arethusia* (Denis & Schiffermüller, 1775)
- Argynnis adippe* (Denis & Schiffermüller, 1775)
- Argynnis aglaja* (Linnaeus, 1758)
- Argynnis niobe* (Linnaeus, 1758)
- Argynnis pandora* (Denis & Schiffermüller, 1775)
- Argynnis paphia* (Linnaeus, 1758)
- Boloria (Clossiana) dia* (Linnaeus, 1767)
- Boloria (Clossiana) euphrosyne* (Linnaeus, 1758)
- Boloria pales* (Denis & Schiffermüller, 1775)
- Boloria selene* (Denis & Schiffermüller, 1775)
- Brenthis daphne* (Denis & Schiffermüller, 1775)
- Brenthis ino* (Rottemburg, 1775)
- Brintesia circe* (Fabricius, 1775)
- Chazara briseis* (Linnaeus, 1764)
- Coenonympha arcania* (Linnaeus, 1761)
- Coenonympha pamphilus* (Linnaeus, 1758)
- Erebia cassioides* (Hochenwarth, 1793)
- Erebia epiphron* (Knoch, 1783)
- Erebia euryale* (Esper, 1777)
- Erebia gorge* (Hübner, 1804)
- Erebia gorgone* (Boisduval, 1832)

Nymphalidae (continuació)

Erebia lefebvrei (Boisduval, 1828)
Erebia meolans (Pruner, 1798)
Erebia neoridas (Boisduval, 1828)
Erebia oeme (Hübner, 1804)
Erebia pronoe (Esper, 1780)
Erebia sthenyo (Graslin, 1850)
Erebia triaria (Prunner, 1798)
Hipparchia fagi (Scopoli, 1763)
Hipparchia semele (Linnaeus, 1758)
Hipparchia statilinus (Hufnagel, 1766)
Hyponphele lycaon (Rottemburg, 1775)
Aglais io (Linnaeus, 1758)
Issoria lathonia (Linnaeus, 1758)
Lasiommata maera (Linnaeus, 1758)
Lasiommata megera (Linnaeus, 1767)
Limenitis camilla (Linnaeus, 1764)
Limenitis reducte (Staudinger, 1901)
Maniola jurtina (Linnaeus, 1758)
Melanargia lachesis (Hübner, 1790)
Melanargia russiae (Esper, 1783)
Melitaea athalia (Rottemburg, 1775)
Melitaea deione Daponchel, 1832
Melitaea didyma (Esper, 1779)
Melitaea parthenoides Keferstein, 1851
Melitaea phoebe (Denis & Schiffermüller, 1775)
Melitaea cinxia (Linnaeus, 1758)
Melitaea trivialis (Denis & Schiffermüller, 1775)
Nymphalis antiopa (Linnaeus, 1758)
Nymphalis polychlorus (Linnaeus, 1758)
Pararge aegeria (Linnaeus, 1758)
Polygonia c-album (Linnaeus, 1758)
Pyronia bathseba (Fabricius, 1793)
Pyronia tithonus (Linnaeus, 1767)
Vanessa atalanta (Linnaeus, 1758)
Vanessa cardui (Linnaeus, 1758)

Satyridae (2 sp)

Satyrus actaea (Esper, 1780)
Satyrus fèrula (Fabricius, 1793)

Drepanoidea

Drepanidae (2 sp)

Cymatophorina diluta (Denis & Schiffrermüller, 1775)
Drepana falcataria (Linnaeus, 1758)

